

34@ THE WORKS

APARTMENT TWENTY SIX

TWO BEDROOM, THIRD FLOOR - LIFT ACCESS



THE WORKS
GLASGOW G3

Apartment Dimensions

Reception / Kitchen	10m x 3.3m	'32"8 x '10"10
Master Bedroom	5m x 2.6m	'16"5 x '8"6
Ensuite	2.3m x 1.5m	'7"7 x '4"11
Bedroom 2	4m x 3.7m	'13 x '12
Bathroom	2.6m x 1.5m	'8"7 x '4"11
Gross Internal Floor Area	74 Sqm	793 Sq ft

All areas and measurements are approximate.

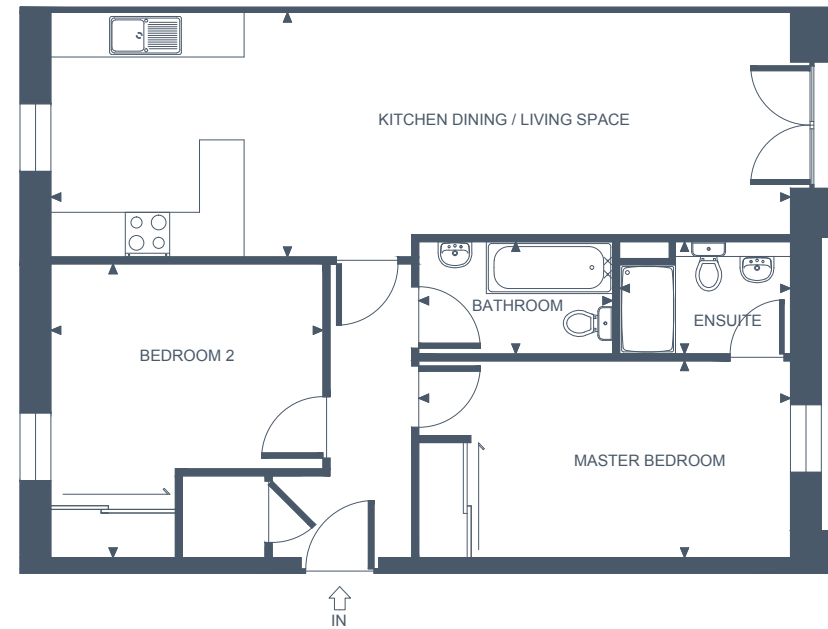

Kitchen layouts may have changed since time of publication.

Important Notice: Savills, their clients and any joint agents give notice that:

1. They are not authorised to make or give any representations or warranties in relation to the property either here or elsewhere, either on their own behalf or on behalf of their client or otherwise. They assume no responsibility for any statement that may be made in these particulars. These particulars do not form part of any offer or contract and must not be relied upon as statements or representations of fact.
2. Any areas, measurements or distances are approximate. The text, photographs and plans are for guidance only and are not necessarily comprehensive. It should not be assumed that the property has all necessary planning, building regulation or other consents and Savills have not tested any services, equipment or facilities. Purchasers must satisfy themselves by inspection or otherwise.

FOR MORE INFORMATION CONTACT SAVILLS

0141 222 5869

WWW.THEWORKS-G3.CO.UK

